

















NO SMOKING
No Open Flames
No Smoking
No Smoking

NO SMOKING
No Open Flames
No Smoking
No Smoking

SUPER COURT



01/11/2011

01/11/2011

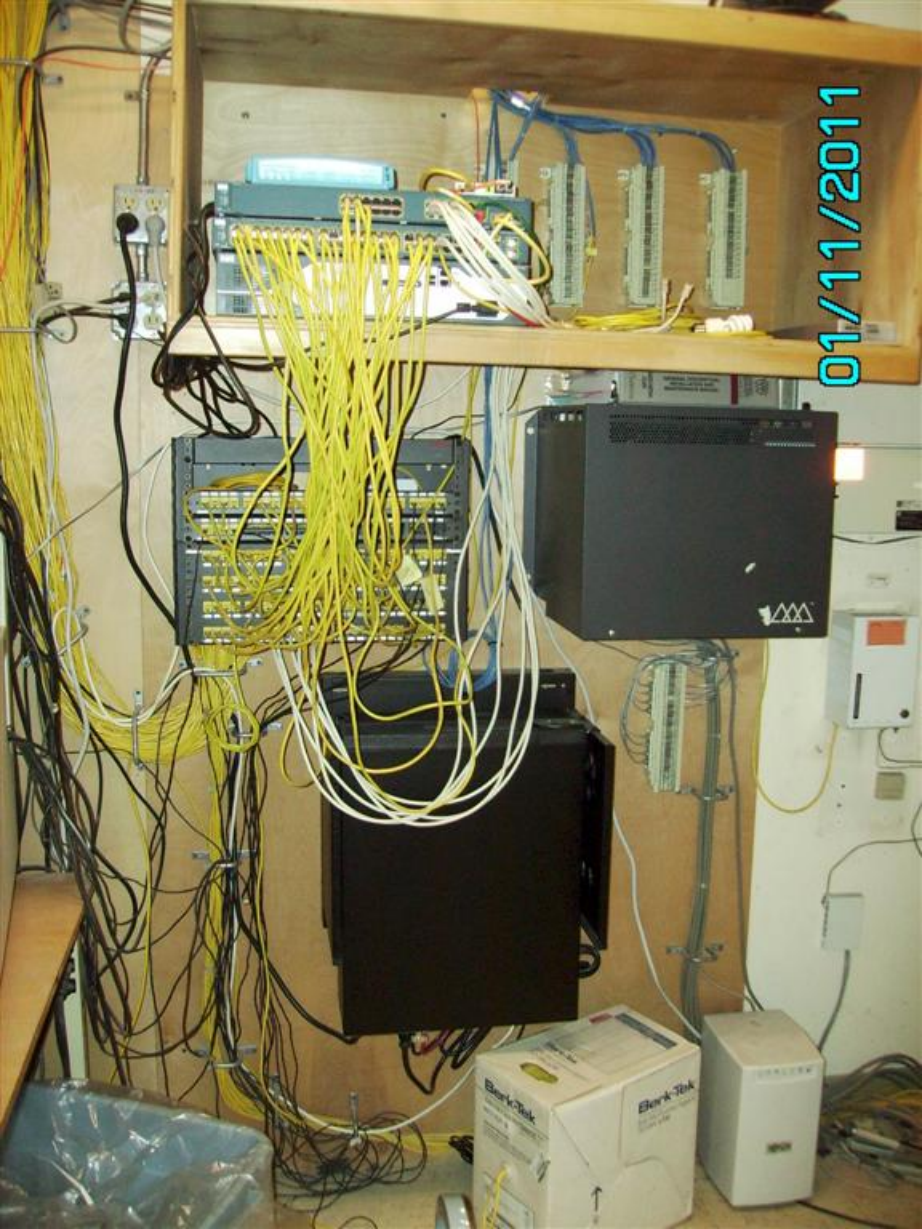



01/11/2011

037
0133

MODUL

CPE 4

2000-0000-0000
000000

Altronix

(209) secured by ADT

secured by ADT

secured by ADT

secured by ADT

J.B.

secured by ADT

Property
of
GTE

01/11/2011



01/10/2011



01/10/2011



01/10/2011



01/10/2011



01/10/2011

01/10/2011





01/10/2011



01/10/2011

01/10/2011



01/10/2011

SEWER / ELEC /
COMM TRENCH

ELEC / COMM
TRENCH



A photograph showing a sewer clean-out access point on a gravel surface. The access point is a black, circular cover with a square handle on top. To the left of the cover is a yellow rectangular label with black text. A black arrow points from the label to the cover. In the background, there are yellow wooden planks and a white wooden structure. The ground is covered in gravel and some green moss.

SEWER CLEAN-
OUT AT
MECHANICAL
OFFICE TRAILER

01/10/2011

SEWER MANHOLE

SEWER LINES

01/10/2011





01/10/2011



01/10/2011

01/10/2011

ELEC / COMM /
SEWER TRENCH



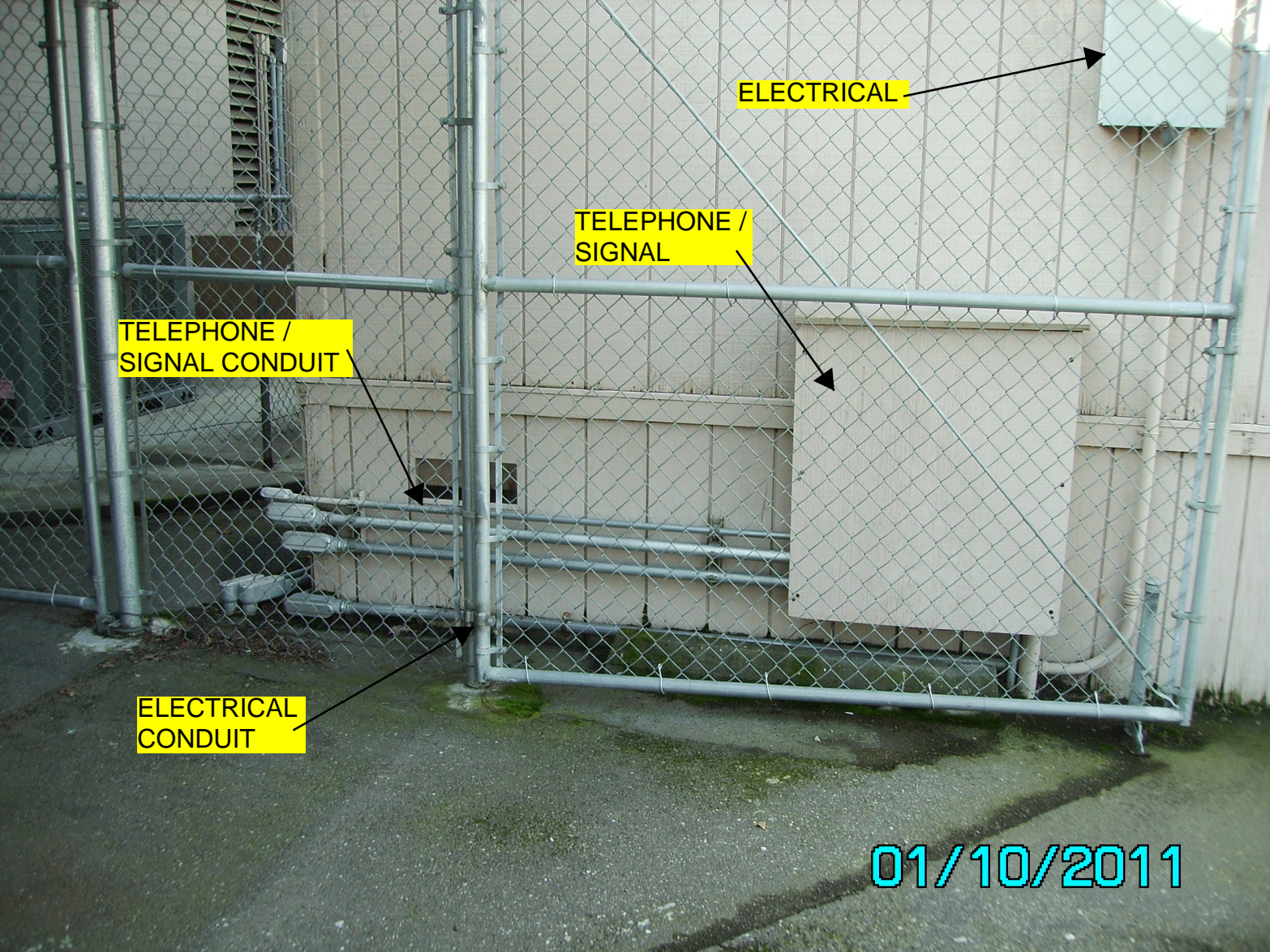

ELECTRICAL

TELEPHONE /
SIGNAL

TELEPHONE /
SIGNAL CONDUIT

ELECTRICAL
CONDUIT

01/10/2011

01/10/2011





01/10/2011

315



05/17/2010

MOVING
No 10' long or 6" dia.
objects, 10' or more
apart, 10' or more

NO PARKING
No 10' long or 6" dia.
objects, 10' or more
apart, 10' or more

SUPERIOR COURT MANTEG

05/17/2010



05/17/2010



05/17/2010



05/17/2010



05/17/2010



05/17/2010



05/17/2010



05/17/2010



05/17/2010



05/17/2010



05/17/2010



05/17/2010



05/17/2010



05/17/2010



05/17/2010

05/17/2010





05/17/2010



05/17/2010



05/17/2010



05/17/2010



05/17/2010

05/17/2010





05/17/2010



05/17/2010



05/17/2010



05/17/2010



05/17/2010

01/10/2011





01/10/2011



01/10/2011



01/10/2011



CITY OF BURELLA
WASH STATE 991
970-238-6850

4-58

GARBAGE ONLY

05/17/2010



05/17/2010



05/17/2010



05/17/2010



05/17/2010



05/17/2010



05/17/2010



05/17/2010

01/10/2011

CHALLENGER

DANGER
HIGH
VOLTAGE
KEEP AWAY

PG&E METER
SECTION



DANGER
HIGH
VOLTAGE
KEEP AWAY

MAIN SWITCH
GEAR

Westinghouse

01/10/2011

DANGER
HIGH
VOLTAGE
KEEP AWAY



01/10/2011

01/10/2011

DANGER
HIGH
VOLTAGE
KEEP AWAY

TELEPHONE
TO TRAILERS

COMM /
COMPUTER TO
TRAILERS



TELEPHONE

COMM /
COMPUTER

01/10/2011

ELECTRICAL

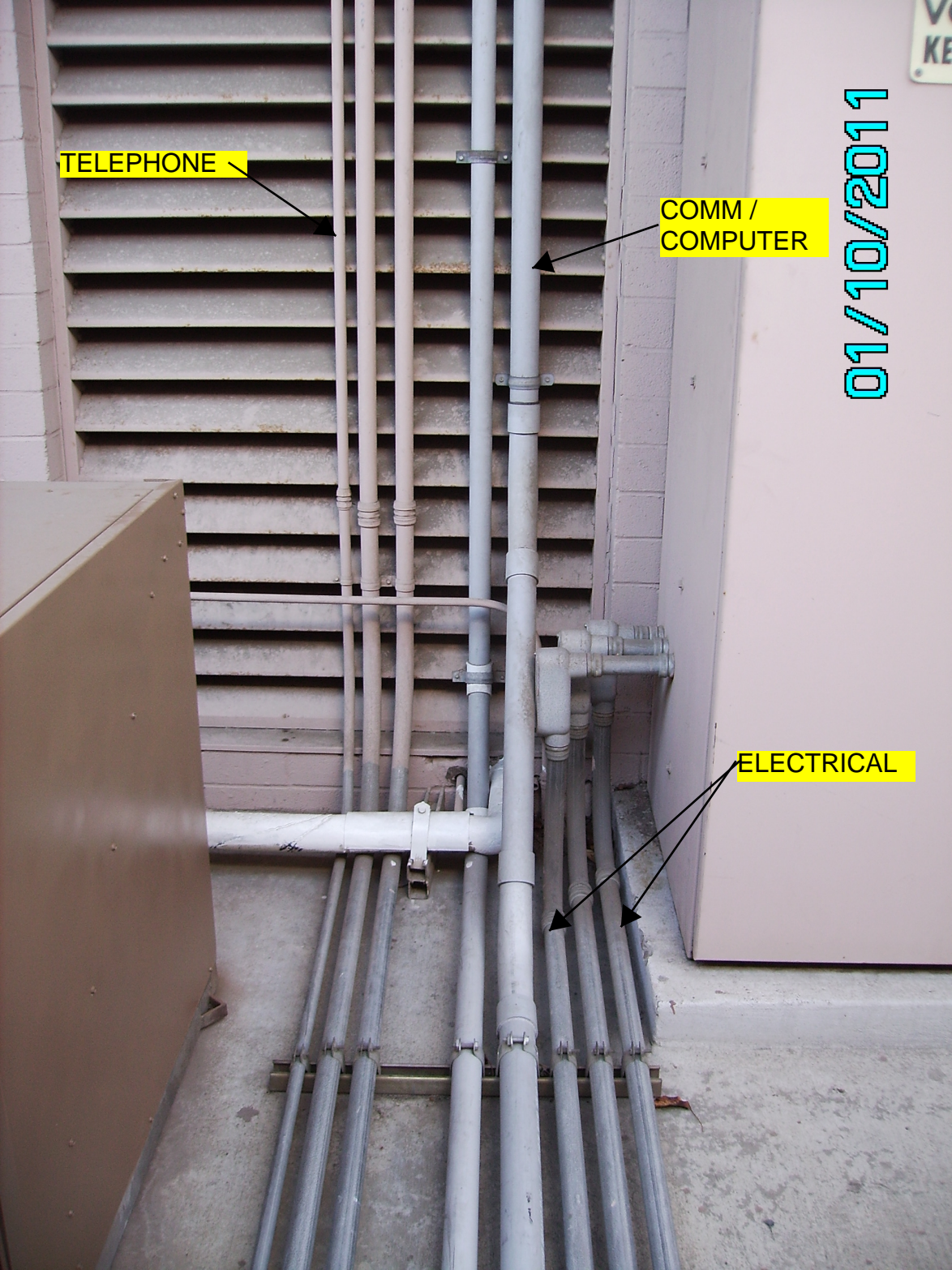



01/10/2011

GAS METER
#38548070

38548070

01/10/2011

01/10/2011





LENNOX

MODEL NUMBER _____ HS6-1253V-67W
SERIAL NUMBER _____ 5470502955
REFRIGERANT _____ Refrigerant-22
CHARGE _____
TEST PRESSURE PSIG _____ High 455
Low 150

ELECTRICAL RATING
208/240 VOLTS-60 HERTZ

NOT TO BE OPERATED AT LESS THAN
187 VOLTS OR MORE THAN 264 VOLTS

	HP	PH	FLA	LRA
Compressor	3		42.8	240.0
Cond. Fan				
motrs. (2)	3/4	1	2.3 max.	5.7

MAXIMUM UNIT AMPERES 47.4
FOR OUTDOOR USE

5-4-49W22

LENNOX Industries Inc.

MARSHALLTOWN, IOWA • DES MOINES, IOWA
COLUMBUS, OHIO • LOS ANGELES, CALIFORNIA
SYRACUSE, NEW YORK • DECATUR, GEORGIA
FORT WORTH, TEXAS • SALT LAKE CITY, UTAH
TORONTO, ONTARIO, CANADA
CALGARY, ALBERTA, CANADA

01/10/2011

01/10/2011



MODEL NO. /	RAWL-120CAZ		MFD./FAB	07/2009	
MODÈLE N°					
SERIAL NO. /	7759F280902666		OUTDOOR USE /		
N° DE SÉRIE	USAGE EXTÉRIEUR				
VOLTS	208/230	PHASE.	3	HERTZ	60
COMPRESSOR (EACH) /	R.L.A.	30.1/30.1	L.R.A.	225	
COMPRESSEUR (CHAQUE)					
OUTDOOR FAN MOTOR (EACH) /	F.L.A.	2.4	HP.	1/3	
MOTEUR VENTIL. EXT. (CHAQUE)					
MIN. SUPPLY CIRCUIT AMPACITY /		43/43	AMP		
COURANT ADMISSIBLE D'ALIM. MIN.					
MAX. FUSE OR CKT. BRK. SIZE* /		60/60	AMP		
CAL. MAX. DE FUSIBLE/DISJ*					
MIN. FUSE OR CKT. BRK. SIZE* /		50/50	AMP		
CAL. MIN. DE FUSIBLE/DISJ*					
DESIGN PRESSURE HIGH /	450	PSIG/3103	kPa		
PRESSION NOMINALE HAUTE					
DESIGN PRESSURE LOW /	250	PSIG/1724	kPa		
PRESSION NOMINALE BASSE					
TOTAL SYSTEM CHARGE /	R410A				
CHARGE TOTALE SYSTÈME					
SEE INSTRUCTIONS INSIDE ACCESS PANEL.					
VOIR INSTRUCTIONS DANS LE PANNEAU D'ACCÈS					
RHEEM AIR CONDITIONING DIVISION			ASSEMBLED		
FORT SMITH, ARKANSAS			IN		
			USA		
*HACR TYPE BREAKER FOR U.S.A. /					
DISJONCTEUR DIFFÉRENTIEL					

92-20842-15-01

01/10/2011

01/10/2011



01/10/2011



01/10/2011



01/10/2011

3/4" FIRE LINE
TEST VALVE IN
MAINT. CLOSET IN
HOLDER CELL
AREA.

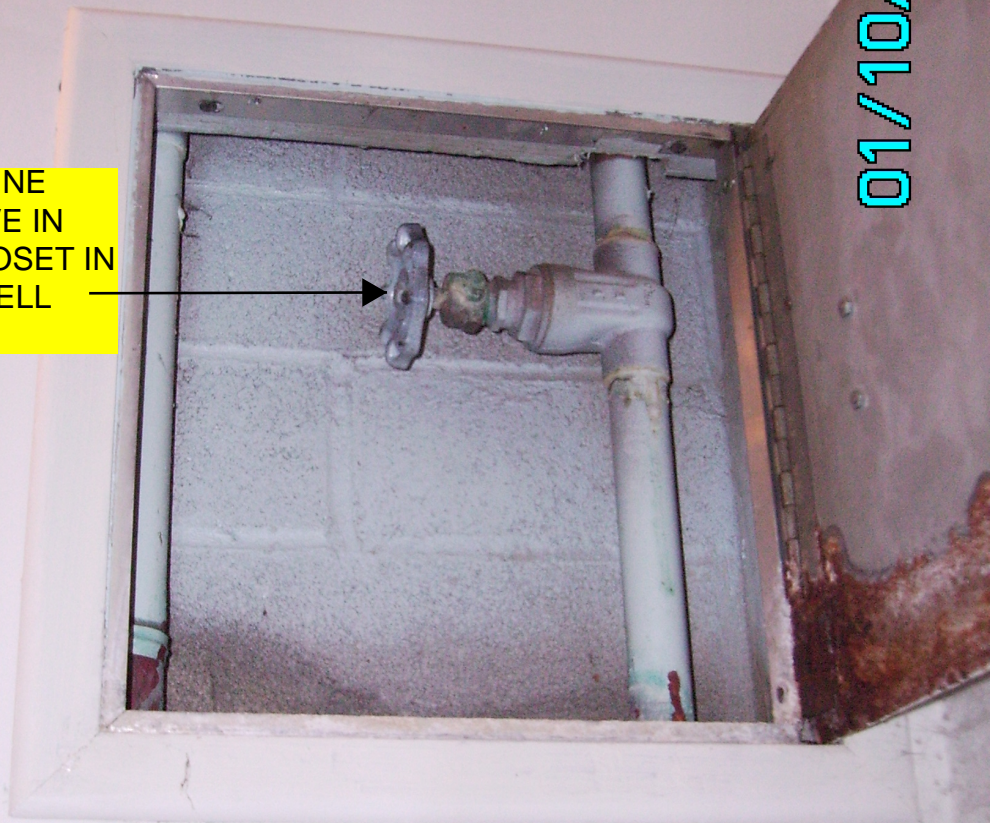

01/10/2011

FIRE SPRINKLERS
IN HOLDING
CELLS AND
HALLS ONLY



MONITORING
CENTER

1-800-428-7124

tyco

Fire &
Security

ACCT# H765209580
ADT

Jose Gonzalez
Commercial Technician

ADT Security Services, Inc.
4725 Enterprise Way
Suite 5
Modesto, CA 95356

Tele: 209-574-2700
Mobile: 209-495-2216
Fax: 209-529-1618
www.adt.com

ALARM PANEL

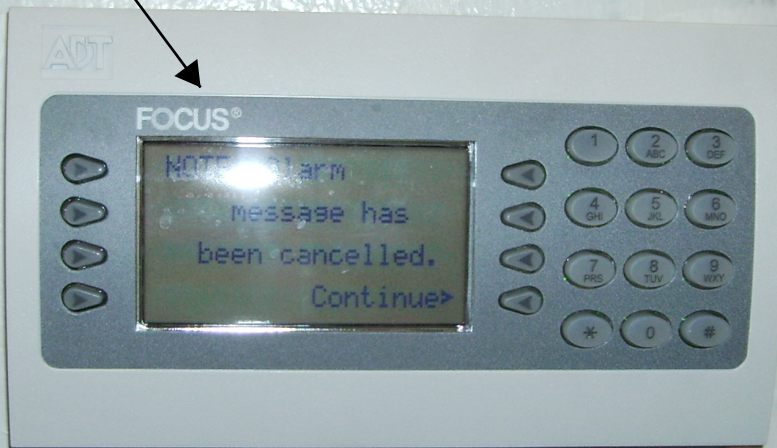

01/10/2011

01/10/2011



(209) 465-5661



01/10/2011

01/10/2011

PANEL L2

01/10/2011



Westinghouse
Electrical
Control Panel

Westinghouse
Electrical
Control Panel

WESTINGHOUSE
ELECTRICAL
CONTROL PANEL

ALARM

ALARM

WESTINGHOUSE
ELECTRICAL
CONTROL PANEL



01/10/2011

Det.

WESTINGHOUSE
CIRCUIT DIRECTORY

1 *1st Floor*
2 *2nd Floor*
3 *3rd Floor*
4 *4th Floor*
5 *5th Floor*
6 *6th Floor*
7 *7th Floor*
8 *8th Floor*
9 *9th Floor*
10 *10th Floor*
11 *11th Floor*
12 *12th Floor*
13 *13th Floor*
14 *14th Floor*
15 *15th Floor*
16 *16th Floor*
17 *17th Floor*
18 *18th Floor*
19 *19th Floor*
20 *20th Floor*
21 *21st Floor*
22 *22nd Floor*
23 *23rd Floor*
24 *24th Floor*
25 *25th Floor*
26 *26th Floor*
27 *27th Floor*
28 *28th Floor*
29 *29th Floor*
30 *30th Floor*
31 *31st Floor*
32 *32nd Floor*
33 *33rd Floor*
34 *34th Floor*
35 *35th Floor*
36 *36th Floor*
37 *37th Floor*
38 *38th Floor*
39 *39th Floor*
40 *40th Floor*
41 *41st Floor*
42 *42nd Floor*

ALARM

ITEM

WESTINGHOUSE
CIRCUIT DIRECTORY

22
23
24
25
26
27 *New Address*
28
29 *New Address*
30
31
32
33
34
35
36
37
38
39
40
41
42



01/10/2011



01/10/2011



01/10/2011



FOR YOUR SAFETY READ BEFORE OPERATING

WARNING: If you do not follow these instructions exactly, a fire or explosion may result causing property damage, personal injury or loss of life.

A. This appliance does not have a pilot. It is equipped with an ignition device which automatically lights the burners. Do not try to light the burner by hand.

B. BEFORE OPERATING smell all around the appliance area for gas. Be sure to smell next to the floor because some gas is heavier than air and will settle on the floor.

WHAT TO DO IF YOU SMELL GAS

- Do not try to light any appliance.
- Do not touch any electric switch; do not use any phone in your building.
- Immediately call your gas supplier from a neighbor's phone. Follow the gas supplier's instructions.
- If you cannot reach your gas supplier, call the fire department.

C. Use only your hand to move the gas control knob. Never use tools. If the knob will not move by hand, don't try to repair it; call a qualified service technician. Force or attempted repair may result in a fire or explosion.

D. Do not use this appliance if any part has been under water. Immediately call a qualified service technician to inspect the appliance and to replace any part of the control system and any gas control which has been under water.

OPERATING INSTRUCTIONS

1. STOPI Read the safety information on this label.
2. Set the thermostat to lowest setting.
3. Turn off all electric power to the appliance.
4. This appliance does not have a pilot. It is equipped with an ignition device which automatically lights the burner. Do not try to light the burner by hand.
5. Remove control door.
6. Turn gas control knob from the "ON" position clockwise to the "OFF" position against the stop.
7. Wait five (5) minutes to clear out any gas. Then smell for gas, including near the floor. If you smell gas, STOP! Follow "B" in the safety information on this label. If you don't smell gas, go to the next step.
8. Turn gas control knob from the "OFF" position counterclockwise to the "ON" position against stop.
9. Replace control door.
10. Turn on all electric power to the appliance.
11. Set the thermostat to desired setting.
12. If the appliance will not operate, follow the instructions "To Turn Off Gas To Appliance" and call your service technician or gas supplier.



Note: Knob cannot be moved from "ON" to "OFF" unless knob is pushed to "OFF" position.

TO TURN OFF GAS TO APPLIANCE

1. Set the thermostat to the lowest setting.
2. Turn off all electrical power to the appliance if service is to be performed.
3. Remove control door.
4. Turn gas control knob from the "ON" position clockwise to the "OFF" position against the stop.
5. Replace control door.

82-21310-40-03

DO NOT REMOVE THIS LABEL

WARNING

OWNER/OPERATOR SAFETY INFORMATION

- Make sure this furnace:
- is properly installed, serviced, and repaired by qualified service technicians
- has enough room around it to ensure adequate clearance from combustible materials, and to ensure adequate air supply
- replace filters with filters the same size as the originals
- clean permanent filters

For best operation, check filters monthly. If filters are dirty, replace filters with filters the same size as the originals.

INSTALLER SAFETY INFORMATION

This furnace must be installed indoors by a qualified installer, according to manufacturer's instructions and local codes. In the absence of local codes, follow National Fuel Gas Code (ANSI Z223.1). In Canada, follow CAN/CSA B149. DO NOT install in mobile home.

See Installation Instructions and User's Information Manual (if this information is not included with the furnace, contact the nearest dealer or distributor) provided with this furnace. For help or additional information, call a qualified installer, service agency, or gas supplier.

WARNING: SERVICE INSTALLATION, ADJUSTMENT, MAINTENANCE, SERVICE, REPAIR, OPERATION, OR MAINTENANCE CAN CAUSE SEVERE INJURY, PROPERTY DAMAGE, OR DEATH FROM FLAMMABLE GAS, FIRE, CARBON MONOXIDE, ELECTRICAL SHOCK, OR CARBON MONOXIDE.

WARNING: INFORMATION ON THIS PRODUCT CONTAINS CHEMICAL HAZARD TO OTHER AUTOMATIC VEHICLES.

AVERTISSEMENT: Une installation, une réparation, une maintenance ou une maintenance incorrecte peut entraîner des blessures graves, des dommages matériels, des incendies ou des décès. Lisez attentivement les instructions d'installation et les instructions d'utilisation avant d'installer ou de réparer l'appareil. Ne laissez pas d'enfants ou d'animaux jouer avec l'appareil. Ne laissez pas d'enfants ou d'animaux jouer avec l'appareil.

AVERTISSEMENT: Les informations sur ce produit contiennent des renseignements chimiques dangereux pour d'autres véhicules automatiques.

CARBON MONOXIDE MAY BE RELEASED

- CAUSING:
- SEVERE PERSONAL INJURY
- DEATH

DO NOT block the flow of the air to or from the furnace.

WARNING

FIRE

- CAN CAUSE:
- PROPERTY DAMAGE
- SEVERE PERSONAL INJURY
- DEATH

DO NOT store or use gasoline or other flammable or combustible vapors, liquids, or materials near this furnace or any other appliance.

WARNING

NATURAL GAS MAY LEAK AND EXPLODE

- CAUSING:
- PROPERTY DAMAGE
- SEVERE PERSONAL INJURY
- DEATH

You may not be able to detect a gas leak by smell alone.

- DO NOT light any matches.
- DO NOT touch any electric switch.
- DO NOT use any phone in your building.

Go go to a neighboring house and phone your gas company or the fire department. Follow their instructions. Do not return to your building until you are told to return. DO NOT

WARNING

HAZARD TO VEHICLE!

- CAUSING:
- SEVERE PERSONAL INJURY
- DEATH

Turn off electrical power before servicing this unit or servicing. Service must be performed by a qualified service person.

WARNING

01/10/2011

01/10/2011





01/10/2011

01/10/2011



01/10/2011



DO NOT OPEN THIS DOOR

12

Mr. Paul
Mr. Hall

01/10/2011



01/10/2011



01/10/2011





01/10/2011



01/10/2011



01/10/2011



01/10/2011

01/10/2011



T-469

CA 403 X 1026-1075



01/10/2011

01/10/2011

PANEL P



01/10/2011





2B

WARNING
This unit contains a refrigerant gas which is flammable and highly toxic. It is extremely important that you read and understand the instructions and warnings on this label before attempting to install, service, or repair this unit. Failure to do so could result in death, serious injury, or property damage.

CAUTION
This unit contains a refrigerant gas which is flammable and highly toxic. It is extremely important that you read and understand the instructions and warnings on this label before attempting to install, service, or repair this unit. Failure to do so could result in death, serious injury, or property damage.



Technical specifications and installation instructions for the Carrier HVAC unit.

01/10/2011

ENERGYGUIDE
31



01/10/2011



Advanced Distributor Products

Model VS 28322

MODEL P19460 - M215AP
SERIAL NO 7108H26913
REFRIGERANT R 22 TXV INSTALLED
DESIGN PRESS MAX 450 PSI



LISTED TYPE 1



REFRIGERANT EVAPORATOR ALSO AS SECTION OF HEAT PUMP

SERIAL NUMBER



7108H26913

508 545 1163 76 501

01/10/2011





01/10/2011

01/10/2011



H76520-9580

TAMPER



secured by **ADT**



Altronix®

secured by **ADT**

01/10/2011



01/10/2011

01/10/2011



Westinghouse					
SWITCHBOARD					
AMPS	NEUT. AMPS	VOLTS	PH	WIRE	MFD. AT
300	300	240/480			115
DRAWING NO.		S.O. NO.		SECT. NO.	DATE
VS-703-7048		334222001.1			5/80
SUITABLE FOR USE AS SERVICE EQUIPMENT					
Westinghouse Electric Corporation 840A348H01 MADE IN U.S.A.					



01/10/2011

01/10/2011

Trailors

A

B

C

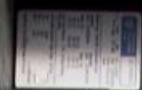

MAIN

MAIN



PANEL L-2

PANEL L-1



PANEL P

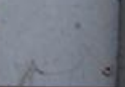



ON

OPEN
COVER
OFF



WARNING



01/10/2011



FDP Unit

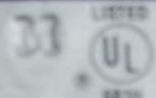

Cat. FDP 326R

Series D

Amps 600

Poles 3

Max. Volts 240V

Volts

240V

Std. HP

75

Max. HP

100

See Additional Information Inside

SERVICE DISCONNECT

01/10/2011



kV2ce

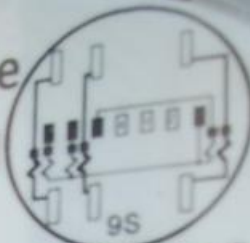

OVO
FITZALL™

Watthour Meter

Silver Spring Networks 001380FFFE08C14F

Contains
FIELD ONE NOTES
C. 100.1.1.1.1

1003873576



36 005 051

KZG10038735760209

OB
OC
OE
OI
OK

OL
OM
OQ
OR
OT
OV
OW
OX
OZ

Mult by 90 VTR _____ 1CTR _____ :5 PK_n _____
CL 20 120-480V 4W FM9S Kt 1.8
787X980016 50/60Hz CA 0.2 TA 2.5 Kh 1.8 TV 120

01/10/2011













SUPERIOR
MANTECA

3045

NO PARKING
EXCEPT
IN DESIGNATED AREAS



PHOTOCOPY
COPY RIGHT RESERVED

















315









NOTICE
The following information is being provided to you for your information. It is not intended to be a substitute for professional advice. Please consult with your attorney for more information.

Notice
The following information is being provided to you for your information. It is not intended to be a substitute for professional advice. Please consult with your attorney for more information.

NOTICE
The following information is being provided to you for your information. It is not intended to be a substitute for professional advice. Please consult with your attorney for more information.

NOTICE
The following information is being provided to you for your information. It is not intended to be a substitute for professional advice. Please consult with your attorney for more information.

NOTICE
The following information is being provided to you for your information. It is not intended to be a substitute for professional advice. Please consult with your attorney for more information.



NOTICE
The following information is being provided to you for your information. It is not intended to be a substitute for professional advice. Please consult with your attorney for more information.

CAUTION
WATCH YOUR STEPS

CAUTION
WATCH YOUR STEPS







315

**SUPERIOR COURT
MANTECA BRANCH**





315

SUPERIOR COURT
SANTA CLARA BRANCH



315



SUPER
MARKET



315

SUPERIOR COURT
MANTECA BRANCH



315

SUPERIOR COURT
SANTA CLARA BRANCH



315

SUPERIOR COURT OF
SANTA CLARA COUNTY











































VO
KEEP









DANGER
HIGH VOLTAGE
DO NOT TOUCH

NOTICE

















